

PLAN SHOWING THE PROPOSED CONSTRUCTION OF A RESIDENTIAL BUILDING AT PLOT NO 12 IN S. NO. 233 OF POZHICHALUR VILLAGE, "COMMISSIONER POLICE STAFF COLONY" ST THOMAS MOUNT PANCHAYAT UNION SAIDAPET TALUK, CHINGLEPUT DT FOR TMT. K. MANGALAM.

SCALE: 1"=8'-0"

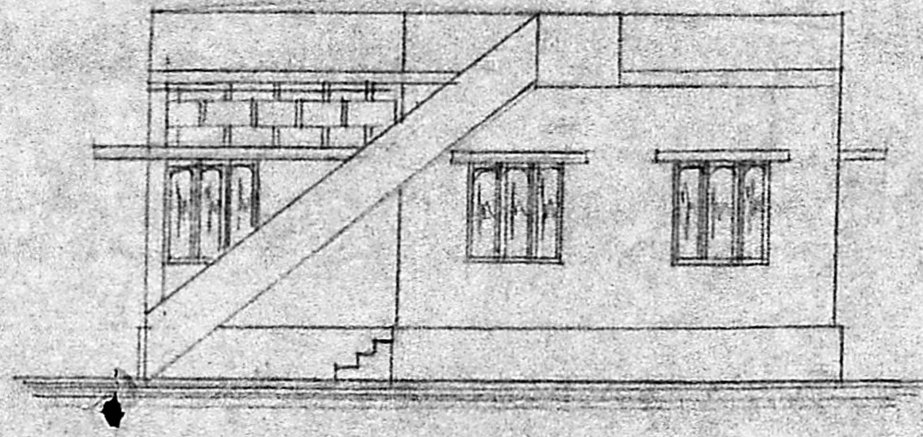

ELEVATION.

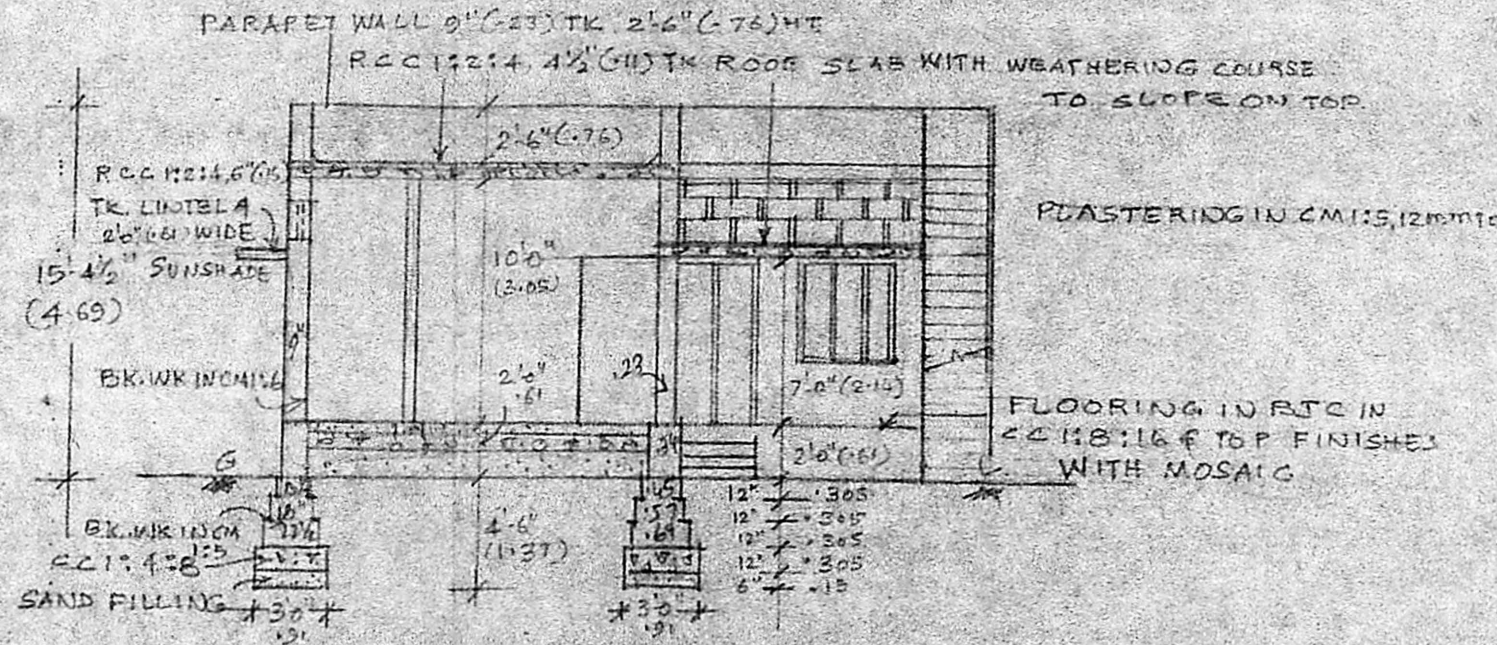

SECTION ON 'AB'

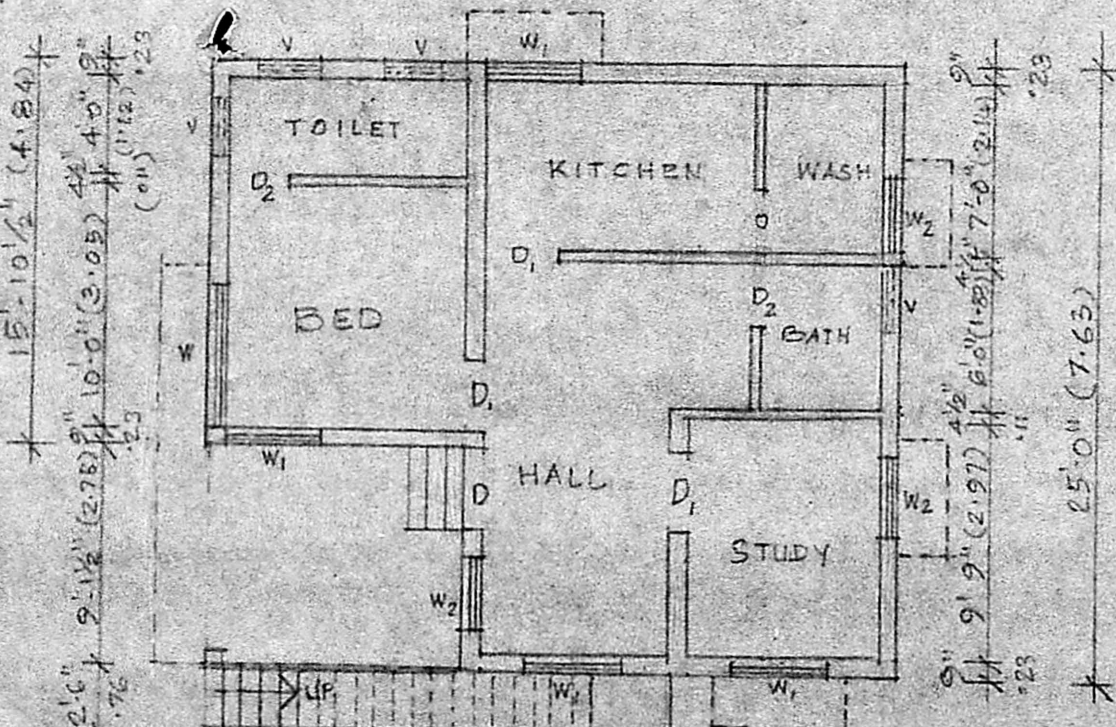
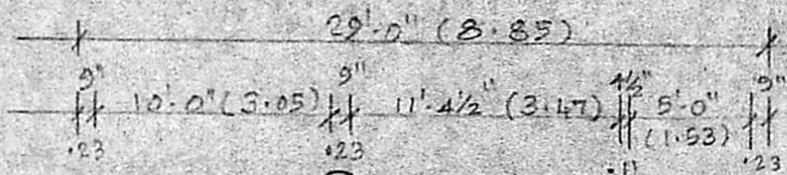

PLAN.

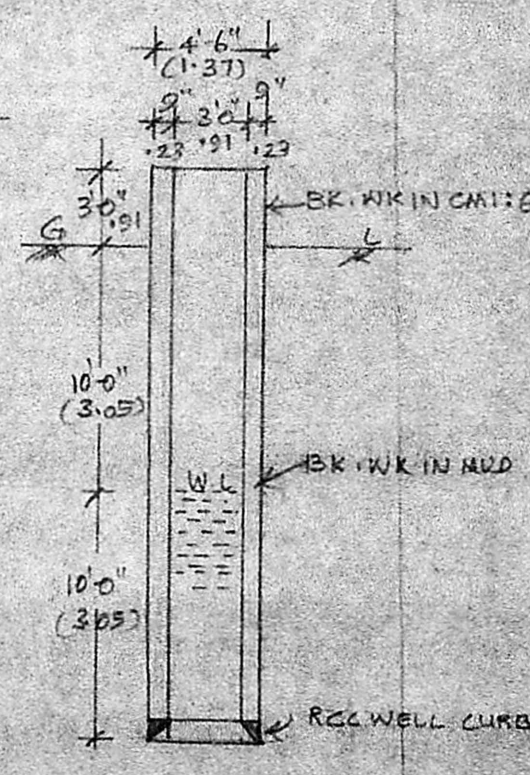

SECTION OF W1

$30 \times 25 = 750$   
 $\frac{750 \text{ sq. ft.}}{33} = 22.8 \text{ m}^2$

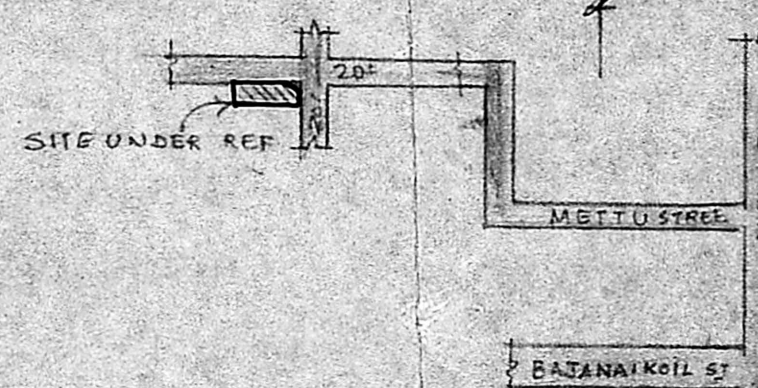

KEY PLAN (NOT TO SCALE)

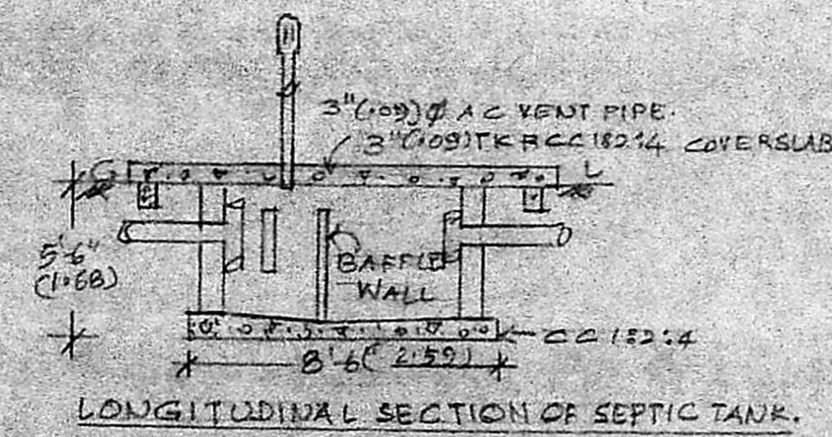

LONGITUDINAL SECTION OF SEPTIC TANK.

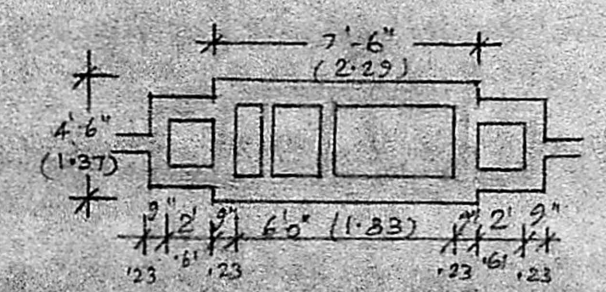

PLAN OF SEPTIC TANK.

SCALE 1"=30'

OWNER

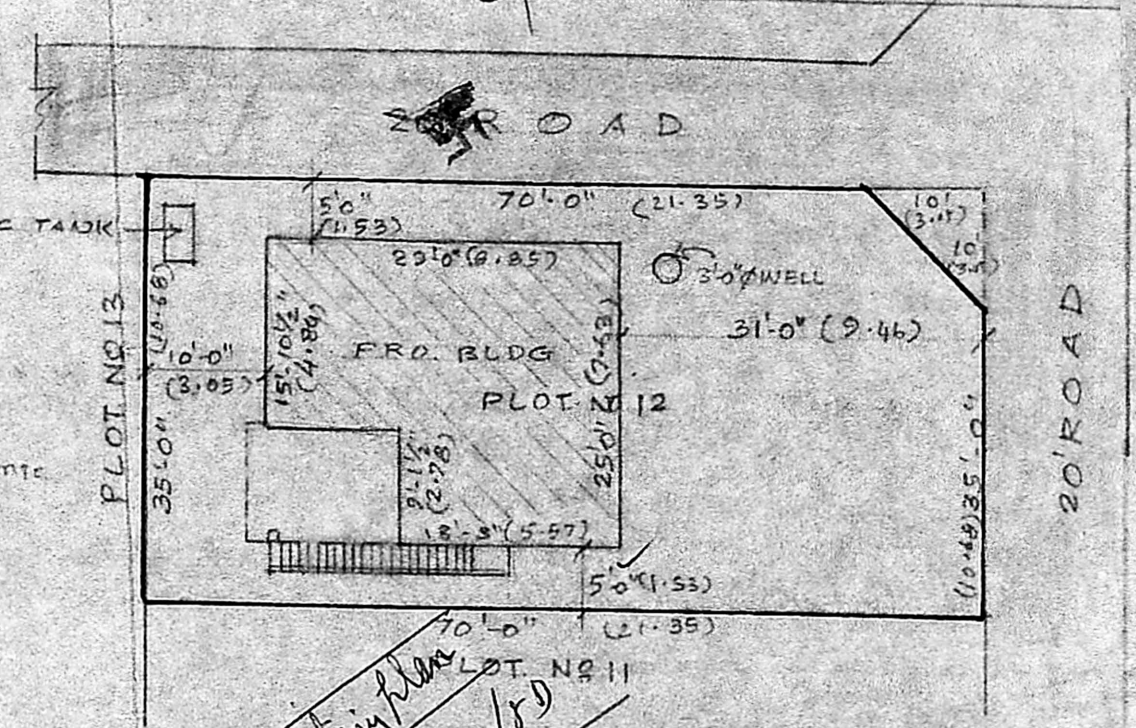

**APPROVED**  
 Subject to the conditions:  
 this office letter No. A/11/1688/19  
 D. D. DATE 12/11/1988  
 o/c W. WINDROW  
**FOR MEMBER SECRETARY**  
**MADRAS METROPOLITAN**  
**DEVELOPMENT AUTHORITY**

- NOTE:
- PROPOSALS
  - ROAD
  - BOUNDARY.

PLOT AREA: 2450 SQFT (227.61M<sup>2</sup>)  
 PLINTH AREA: 628 (58.34M<sup>2</sup>)  
 FLOOR AREA: 512 (47.56M<sup>2</sup>)

R GNANASAMBANDAM, L.C.E.,  
 CONSULTING CIVIL ENGINEER,  
 AND VALUER,  
 LICENSED SURVEYOR,  
 CLASS II No. 43  
 CORPORATION OF MADRAS,  
 Res: 33, Sadaiyappa Mudaly Street,  
 SAIDAPET, MADRAS-600 015.

LICENSED SURVEYOR.